

Patient report

Bio-Rad DATE: 08/14/2019
D-10 TIME: 07:12 PM
S/N: #DJ4I016123 Software version: 4.30-2
Sample ID: 10468280
Injection date 08/14/2019 07:06 PM
Injection #: 41 Method: HbA1c
Rack #: --- Rack position: 7

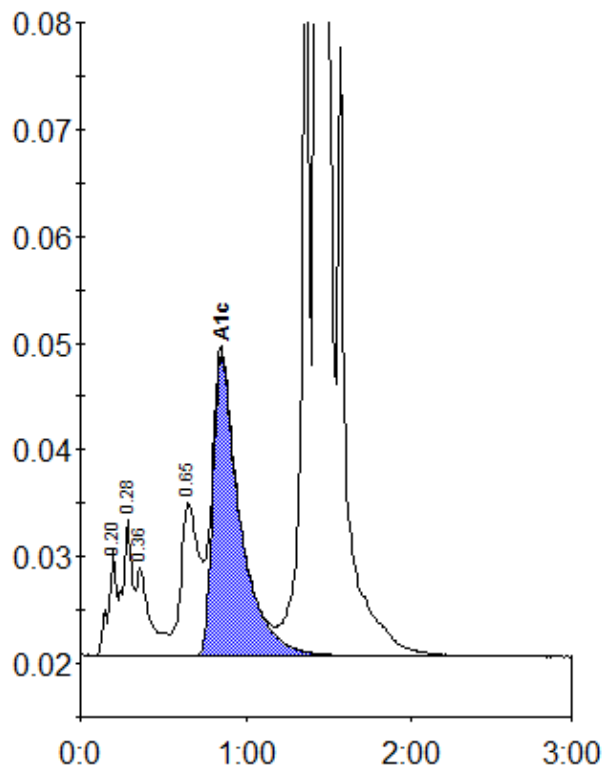

Peak table - ID: 10468280

Peak	R.time	Height	Area	Area %
A1a	0.20	10120	34507	1.0
A1b	0.28	12695	51482	1.5
Unknown	0.36	8159	46988	1.3
LA1c/CHb-1	0.65	14372	107946	3.1
A1c	0.85	28178	321111	11.8
P3	1.36	89858	268411	7.7
A0	1.43	812485	2658378	76.2
Total Area:		3488823		

Concentration:	%
A1c	11.8